

A VIOLATION OF THE LAW FOR ANY PERSON, UNLESS ACTING UNDER THE DIRECTION OF A LICENSED ARCHITECT TO ALTER THESE PLANS AND SPECIFICATIONS. THIS DOCUMENT CONTAINS PROPERTY INFORMATION AND SHALL NOT BE USED OR REPRODUCED OR ITS CONTENTS DISCLOSED, IN WHOLE OR IN PART, WITHOUT THE PRIOR WRITTEN CONSENT OF GALLO HERBERT ARCHITECTS. A VIOLATION OF THE LAW FOR ANY PERSON, UNLESS ACTING UNDER THE DIRECTION OF A LICENSED ARCHITECT TO ALTER THESE PLANS AND SPECIFICATIONS. THIS DOCUMENT CONTAINS PROPERTY INFORMATION AND SHALL NOT BE USED OR REPRODUCED OR ITS CONTENTS DISCLOSED, IN WHOLE OR IN PART, WITHOUT THE PRIOR WRITTEN CONSENT OF GALLO HERBERT ARCHITECTS.

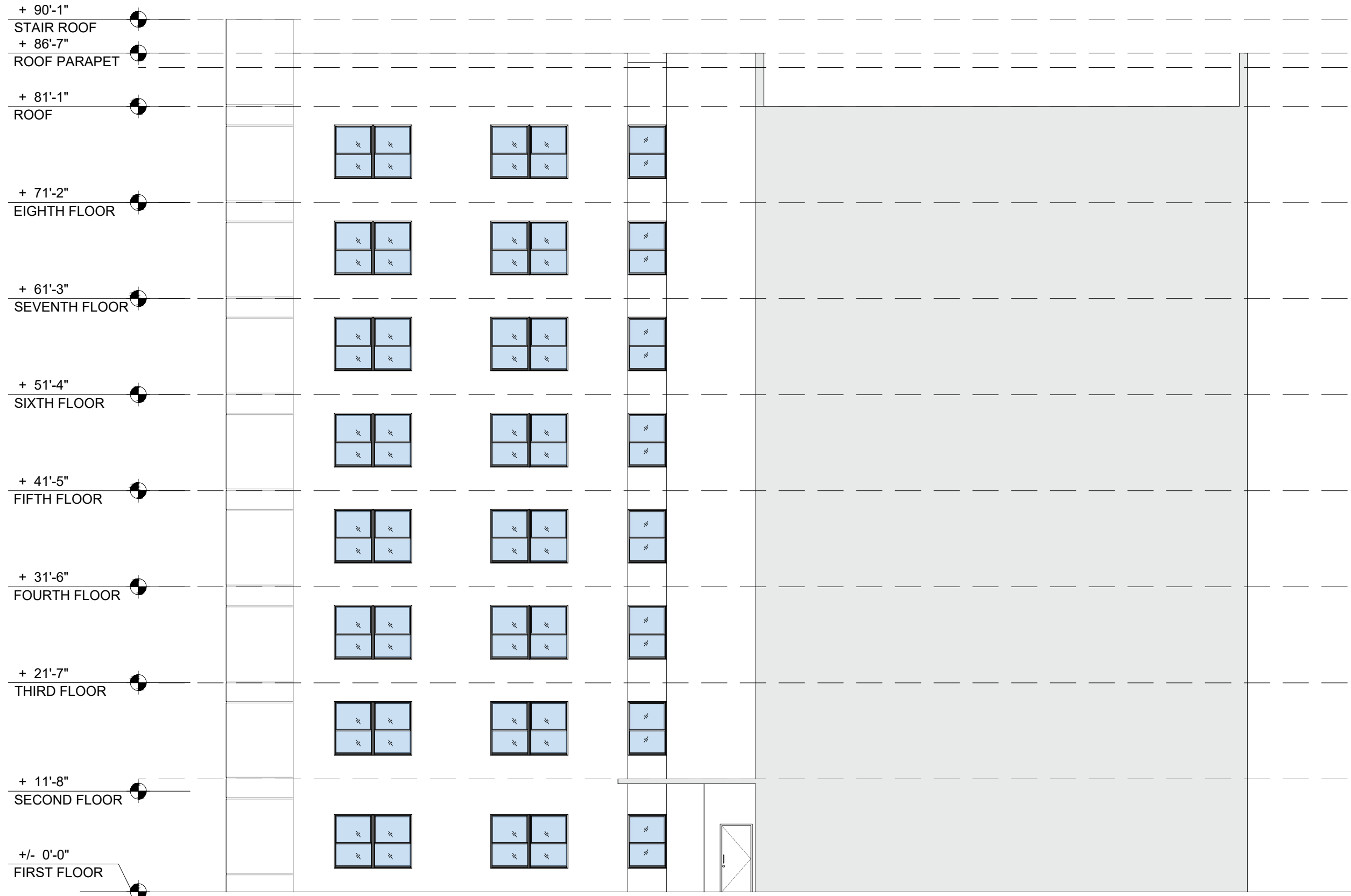

C1 BUILDING ELEVATION
3/32" = 1'-0"



A1 BUILDING ELEVATION
3/32" = 1'-0"



C4 BUILDING ELEVATION
3/32" = 1'-0"



A4 BUILDING ELEVATION
3/32" = 1'-0"

AAC
P225-12000022
07/15/2025

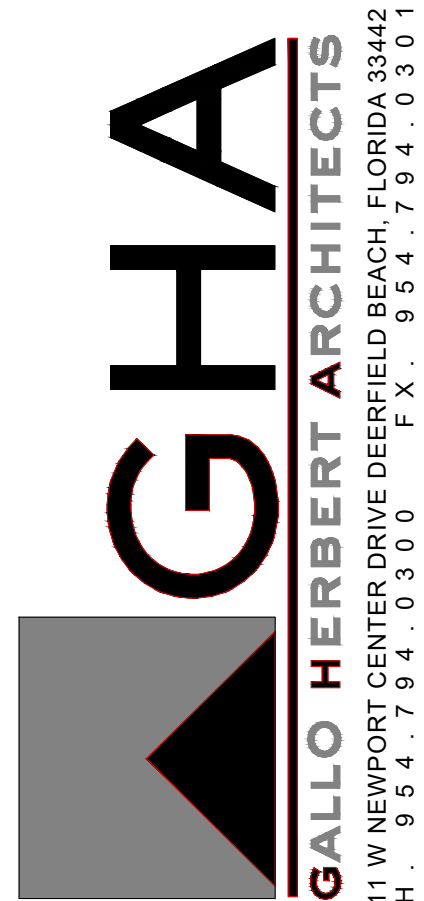

AA26001731
[SEAL]
WILLIAM J. GALLO FL AR0008440



BRIAN P. HERBERT FL AR0015474
[PROJECT]

90 UNITS
ASPIRE 1650

NW 30rd AVE - BLOUNT Rd.
POMPANO BEACH, FLORIDA

[OWNER]

[REVISIONS]

No.	Description	Date

[PROJECT STATUS]

AAC

[DATE]

10-03-2025

[PROJECT NUMBER]

49-2023

[SCALE]

AS SHOWN

[DRAWN BY]

CMR

[CHECKED BY]

BPH

[DRAWING TITLE]

BUILDING
ELEVATIONS

[DRAWING NUMBER]

A-202